VNL-3D20F-24-RGBW-30K

Neon Flex

Product Specification

Color type	**RGBW**
Output color	**3000,Red,Green,Blue**
CRI	**90**
Decoding IC	**-**
LED/ Pixel	**-**
Control type	**-**
Voltage (V)	**24**
Power (W/m)	**19.58**
Efficacy (Lm/W)	**31**
Luminous flux (Lm/M)	**607**
Beam angle (°)	**-**
Cutting interval (mm)	**41.67**
Maximum length single feed (m)	**10**
Maximum length double feed (m)	**-**
Width (mm)	**20**
Height (mm)	**20**
Bending radius (mm)	**300**
Weight (kg)	**16.4**
Operating temperature (°C)	**-**
Storage temperature (°C)	**-**
IP rating	**67**
Warranty (year)	**5**

Approvals

Product information

Product category	**Neon Flex**
Neonflex type	**3D bending**
Product name	**VNL-3D20F-24-RGBW-30K**

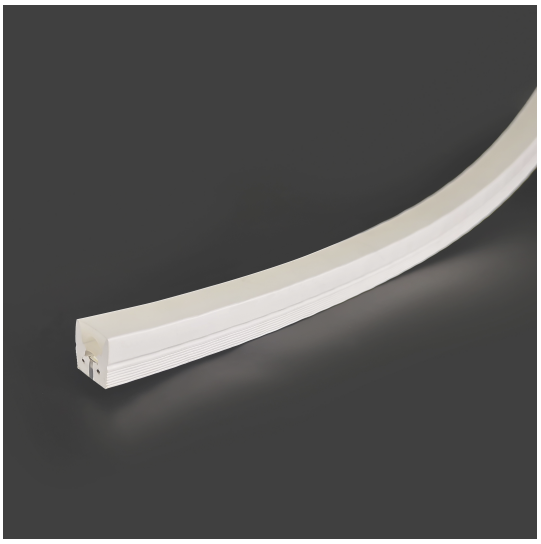

Technical drawing