VNL-F20F-24-B

Neon Flex

Product Specification

Color type	**Single Color**
Output color	**Blue**
CRI	**-**
Decoding IC	**-**
LED/ Pixel	**-**
Control type	**PWM**
Voltage (V)	**24**
Power (W/m)	**9.6**
Efficacy (Lm/W)	**2.5**
Luminous flux (Lm/M)	**29**
Beam angle (°)	**120**
Cutting interval (mm)	**62.5**
Maximum length single feed (m)	**20**
Maximum length double feed (m)	**-**
Width (mm)	**20**
Height (mm)	**20**
Bending radius (mm)	**300**
Weight (kg)	**-**
Operating temperature (°C)	**-20~+60**
Storage temperature (°C)	**-**
IP rating	**68**
Warranty (year)	**-**

Approvals

Product information

Product category	**Neon Flex**
Neonflex type	**Frontbending**
Product name	**VNL-F20F-24-B**

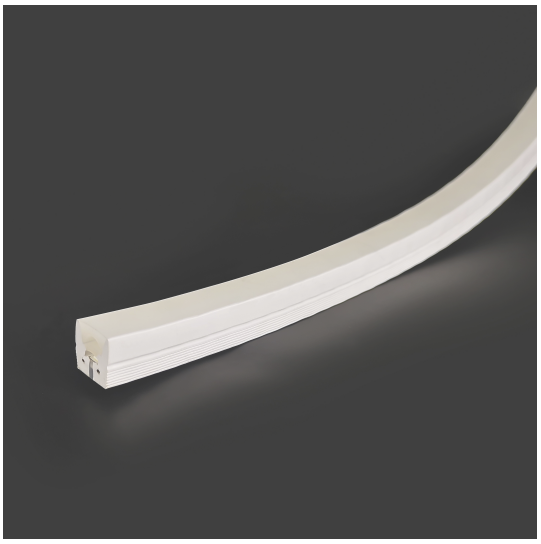

Technical drawing

System Diagram: RF

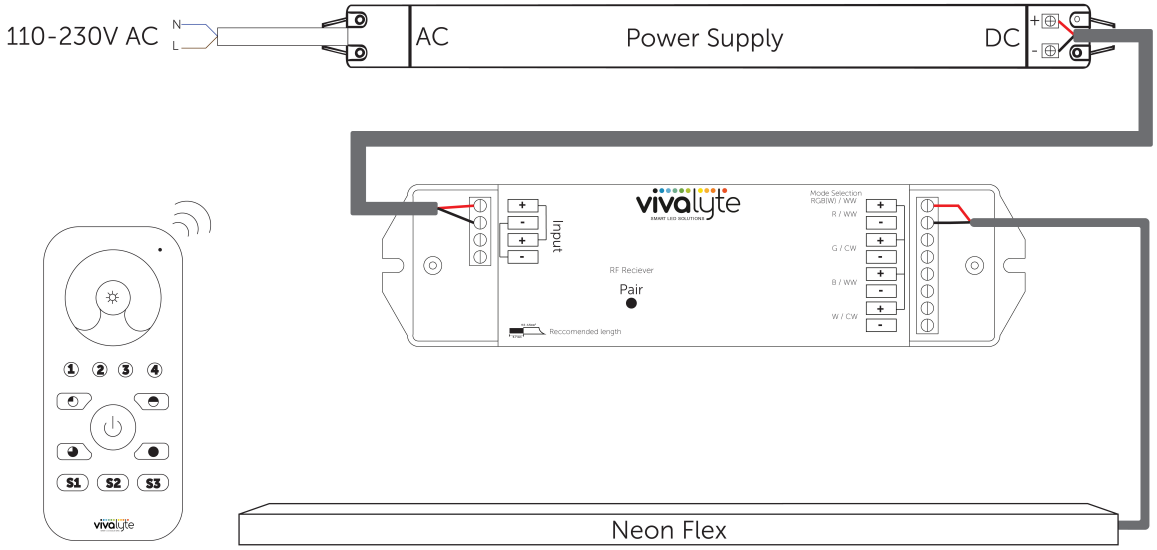

System Diagram: DALI

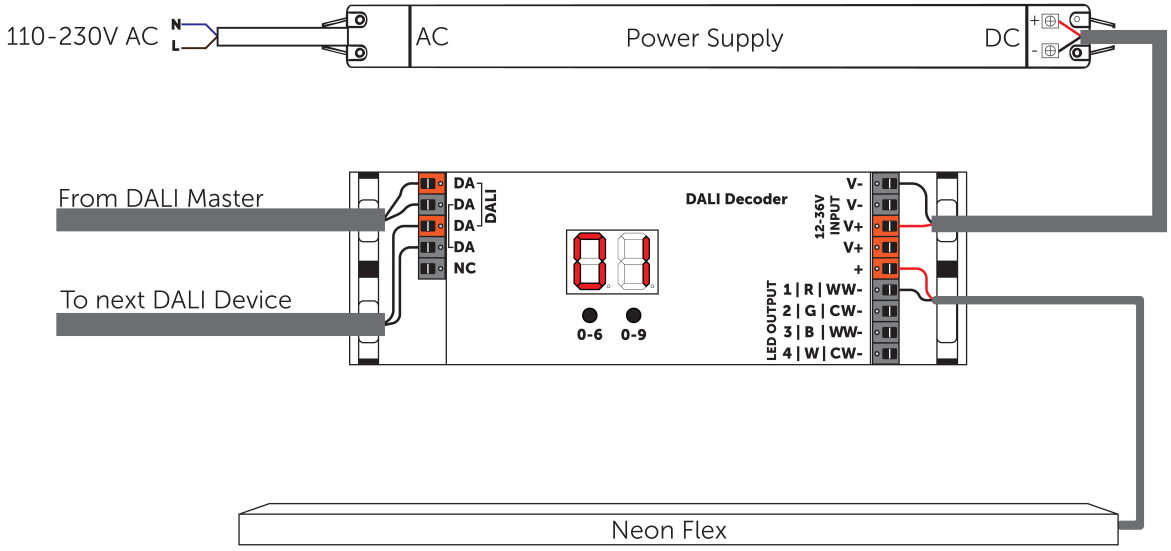
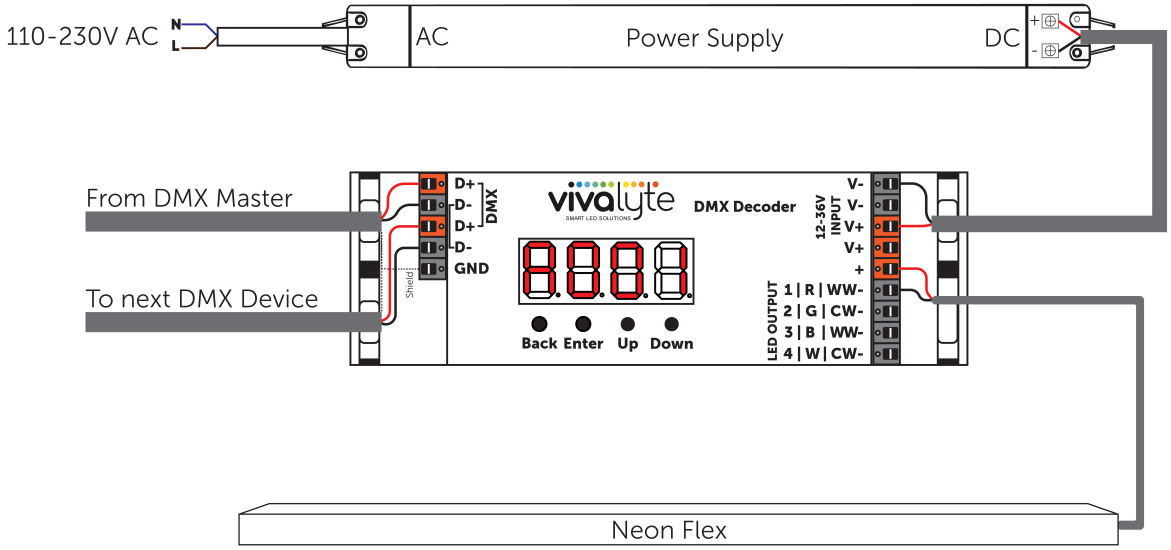
System Diagram: DMX